



Solving the Healthcare Puzzle for Bergen County's Uninsured

LEADERSHIP MESSAGE

Providing great healthcare is no mystery. All it takes is seasoned, compassionate practitioners, a great support team, clinical space, equipment – and YOU.

At BVMI, “meeting our patients where they are” means many things. We view each person as a unique individual, and consider how personal circumstances affect overall health. Clinical care is provided onsite or by telehealth when possible. Patients are connected to social services and with specialized medical care when needed. Our goal has always been to treat the whole person, and not just a list of symptoms.

Every member of our team – medical professionals, social workers, mental health providers, support staff, and **you** – connects to another in some way. Your generosity and compassion allow BVMI and our patients to thrive, keeping them as physically and mentally healthy as possible.

Your support allows us to dream bigger while staying focused on the most grateful group of patients you could ever meet. As the number of uninsured Bergen County residents increases, we’re prepared to welcome hundreds of new patients to BVMI. And, early next year, BVMI@Unity Health in Garfield will open to serve people living in southwestern Bergen County.

So, while there’s no mystery to providing great healthcare, it does require having all the right pieces in place. With your help, BVMI is helping to solve the healthcare puzzle for hundreds of patients.

Sincerely,



Amanda Missey
President/CEO



Michael Faust, MD
Board Chair

PS If you’d like to learn more about how we’re helping people here in Hackensack, or our plans for BVMI@Unity Health, please reach out to me at amissey@bvmi.net or 201-518-8484. I’d love to hear from you!

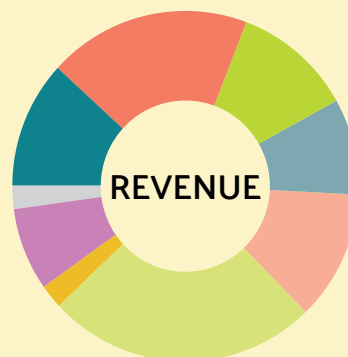

- 25% Foundations
- 19% Employee Retention Tax Credit
- 12% Government Grants
- 12% Individuals
- 11% Donated Services
- 9% Donated Goods
- 8% Special Events
- 2% Corporations
- 2% Other

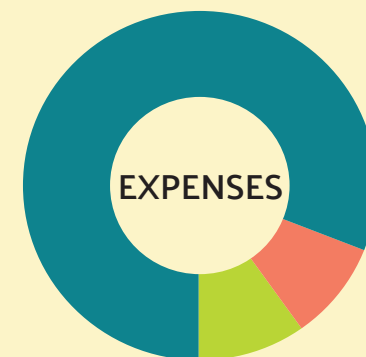

- 81% Program
- 10% Management & General
- 9% Fundraising

PRIMARY CARE

Step One at BVMI is basic care. It is the starting point for discovering our patients' needs – and for building their trust.

As more new people became eligible for BVMI in 2022, our team worked hard to meet the demand. Donors enabled us to hire an eligibility interviewer, who screened 200 potential new patients. Our volunteers continued to provide a high standard of care to every patient. Being able to consistently see the same doctor was a plus, and we made that happen. Also, more than half of our patients utilized telehealth appointments at some point; this option is now an integral part of our care when that makes sense. Patients can stay in touch between in-person visits, without having to take time off from work. It's another way that BVMI meets our patients "where they are."

6,935

patient visits in 2022;
887 patients served.

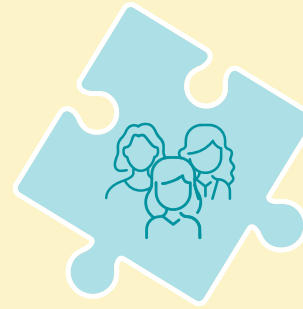

59%

of women who needed a mammogram got one in 2022 (national HEDIS benchmark for Medicaid patients is 58% every two years).

WOMEN'S HEALTH

For women who call BVMI their medical home, we provide the services they need. Two-thirds of our patients are females.

Visits through our Women's Health Initiative were up 51% from 2021. We offer women the full spectrum of health services, including annual exams, mammogram referrals for anyone over age 40, and compassion to all. Screening surveys show that more than a third of our female patients struggle with depression, and BVMI's mental health professionals can provide them with counseling. Our case manager locates partner agencies to help with basic needs and beyond. For complex medical issues, the BVMI team searches out free and/or low-cost diagnostic services and care.

MISSION

Powered by passionate volunteers, BVMI delivers free, high-quality healthcare to Bergen County's working uninsured, helping them live healthy, productive lives.

BVMI Volunteers as of 12/31/2022

Alexandre Ackad, MD
Sonal Agarwal, RDN
Heidi Ahlborn, MD
Stella Ahn
George Ajjan, DO
Christopher Alvarez

Cheryl Amsterdam
Melissa Arroyo-Hernandez, RN, APN
Fatimah Aslam
Muhanad Aziz Oughali
Nancy Baker-Newman, RN
Richard Balter

Rebecca Baxt, MD
Alyssa Becker, MD
Mary Beese
Tapas Bhowmik, MD
Linda S. Bleiweiss
Patricia Bombolevecz, BSN, RN

DIABETES PREVENTION, CARE AND EDUCATION

When it comes to fighting diabetes, BVMI needs the right resources in place. Your support has enabled us to focus on treatment and prevention. Our patients and their families thank you.



DIABETES CARE & EDUCATION

In 2022, our diabetic patients continued to see their primary care doctor as well as our volunteer endocrinologists or our Certified Diabetes Care and Education Specialist. Many met with a dietitian. We monitored A1c levels and worked with each patient to reverse any negative trends attributed to the pandemic, weight gain, depression, or not taking medications as directed. Even with their many challenges, BVMI patients continue to exceed national benchmarks.



61.6%

of diabetic patients have controlled A1c (national benchmark is 34.7%).

William Boyce
Marianne Brodeck
Eva Brodtkin, RN
Gisselle Burgos
Michael Butler, MD
Mayra Carilli
Barbara Cavallaro, MD
Kaitlynn Chaljub

Allison Contreras-Ortiz
Dale Cook
Janet Cook, RN
Timothy Corey, MD
Stephanie Cornejo
Jennifer D'Elia
David Duarte
Jane Dunleavy, RN, APN

Victoria Eftychiou, MSN, APN
Eva Erb
Kathleen Fagan, PhD, APN
Vicky Farhi
Clarissa Fay, APN
Diego Feijoo
Beth Figman
Vicky Fliman, RN

Dawn Foster
Leonard Frank, MD
Noel Friedland, MD
Marilynn Friedman
Gabriella Galloza-Flores
Susan Geltman, LCSW
William Getreuer
Sofia Giron

Bella Goldberg
Janette Goldstein
Nathalia Gomez
Alvaro Goncalves
Janice Goodman, BSN
Deborah Greenfield
Lisa Grohsman, APN
Lina Guarin

40%

of BVMI Patients have diabetes or pre-diabetes.

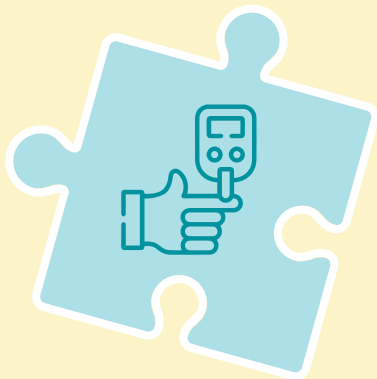

PREVENT DIABETES PROGRAM (PDP)

No one wants to be diagnosed with diabetes, so BVMI focuses on prevention. Approximately one-third of our patients are pre-diabetic. At-risk patients are encouraged to enroll in BVMI's Prevent Diabetes Program. This nine-month initiative focuses on diabetes education, including how to develop better nutrition habits, the role of fitness, and other lifestyle changes that can prevent the condition. In 2022, your support allowed 14 patients to complete the PDP successfully! They all lost weight, embraced healthier ways of eating, and felt more optimistic about their health. In 2023, we have welcomed a new class of 24 participants.



86%

of 2022 PDP participants lowered their A1c levels through healthy eating and exercise.

Anjali Gupta, MD
Patty Halsall
Maryann Hew, BSN, RN
Sunwoo Hong
David Isralowitz, MD
Brian Izzo
Kristi Izzo
Kristen Jan

Rebekah Jarvis, RDN
Andrew Kagan, MD
Satish Kashyap, MD
Ben Kim
Christina Kim
Hyun Kim
Ruth Kirschenbaum
Patricia Klein, MD

Jessie Ko
Susan Kollar, BSN
Rima Kopelman, MD
Iris Kopeloff, MD
Lizabeth Kopp-Faust, MD
Peter Krautle
Mary Krugman
HyeSook Kwon, RN

Karen Latimer, MD
Birdie Lau
Hannah Lee
Katherine Leopold
Joanne Levine
Howard Lipton, DO
Dianelis Lopez
Kristan Louis, APN

Anabel Lucanie, MD
Mary Lyons-Kim
Josef Machac, MD
Albania Martinez-Bojos
Diana Matasker
Emma Matthews
Maura Mattson
Silvia Mayer, MD

KOREAN HEALTHCARE PROGRAM

Thanks to you, the foundation of our Korean Healthcare Program has remained solid and is ready for more expansion.



As the impact of COVID-19 on BVMI's operations eased in 2022, we were able to once again begin screening potential patients. Up to then, the pandemic contributed to a decrease in the total number of people served, including those from our Korean community. Reasons included the impact of temporarily-expanded Medicaid eligibility, people moving out of the area, or patients neglecting their healthcare needs as they dealt with many other issues.

We have been rebuilding our outreach to serve more low-income working Korean residents. In the meantime, we continue to serve 75 Korean-speaking patients. Nearly one-third of them are diabetic, nearly one-half have hypertension, and 84% have high cholesterol. They need, and have utilized, all of BVMI's services over this past year.

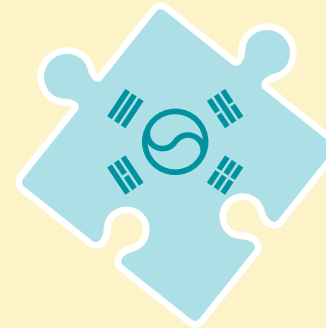

60%

of New Jersey's Korean population lives in Bergen County.

John McConnell, MD
Catherine McPolin, MSN, RN
Deborah Melamed
Kelly Annie Mercado
Ingrid Meza
Lisa Ann Miller, MD
Anastasia Milliman

Miriam Moctezuma
Terriann Mohideen
Maryann Monaco, BSN
Jane Morais
Karina Mota, MD
Esther Nelson, RN
Elizabeth Noe

Suzanne O'Connell
Donna O'Hern, MSN, BSN
Laura Oliva-Beltran, MD
Chloe O'Neill
Deborah Oppenheimer, RN
Dave Owens
Sue Panek, BSN, RN

Grishma Parikh, MD
Sarah Park
Anjali Patel
Jay Patel
Rich Patel
Edward Perez, MD
Michelle Pham

Joana Piero
Meli Quevedo
Adina Radu
Elizabeth Ramirez
Sharon Ramsaier, RN
Maria del Pilar Reilly
Cheryll Reiner



CASE MANAGEMENT

The COVID-19 pandemic left BVMI's patients with greater financial and emotional needs than ever. Your support helped us to help them.



100

agency partners;
356 patients;
1248 visits.

It is a full-time job to locate the “other” resources so many of our patients need. Thanks to your support, in 2022 BVMI's case manager connected more than 40% of our patients to community agencies that address food and housing insecurity, immigration concerns, and other social determinants of health. Since the pandemic began, our patients have come to us with greater financial and emotional needs than ever before. Far too many lost their jobs due to the virus, the economy, or both. In addition to treating their medical conditions this past year, we had to consider all the other challenges that impacted their health. It is no surprise that our case manager interacted in some way with virtually every other team member at BVMI.

David Reiner, MD
Erika Reyes
Dena Rice
Helen Richards, MD
L. Pat Robinson, MD
Veronica Marie Rojas, MD
Jacqueline Ross, DPT

Mitchell Rubinoff, MD
Patricia Ryan, BSN
Lauren Sanchez
Marla Sherman
Sabina Sicklick
Charlotte Sokol, MD
Katherine Southall, MD

Eileen Steinvurzel
Paula Tedesco, MSN, APN
May Terry, RN
Sharon Tobias, PhD
Toni Tortorella Genova, DNP, APN
Carla Van Duzer, RN
Joselin Vargas

Dalia Vargas Machuca
Ana Vasquez
David Vesole, MD
Valeria Villa
Ana Villagran
Gail Williams, MD
Dolores Witko

Alice P. Wright, MSN, RN
Risoneide Zegarra Solano
Pam Zeldin
Cindy Zirkin, RDN
Robert Zurier, MD

MENTAL HEALTH

Far too many of BVMI's patients are still reeling from the effects of the pandemic on their mental health. We continue to help them on their path to better days.

Clearly, physical health and mental health are linked together. Poverty strengthens that bond in a most unwelcome way. More BVMI patients suffer from mental health issues today than in the past; our team of volunteer mental health professionals report that the lingering effects of the pandemic, coupled with domestic violence, childhood trauma and recent immigration, have encouraged more patients to actively seek their support.

To provide the assistance that our patients need, we have laid the groundwork to hire a bilingual mental health practitioner in 2023. This important new team member will support predominantly Spanish-speaking patients who grapple with depression and anxiety.

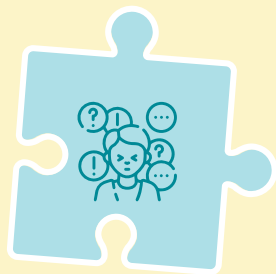

35%

All BVMI patients are screened annually for depression - 35% screened positive.



18.5%

uninsured rate in Garfield far exceeds the State of New Jersey's 7.9% uninsured rate.

BVMI@UNITY HEALTH IN GARFIELD

BVMI has been hard at work to prepare for the opening of a **second** healthcare center in Garfield in 2024! This new clinic, serving patients in southwestern Bergen County, will be part of a larger wellness center called Unity Health Partnership. The healthcare center will enable us to serve up to 1,500 additional patients – more than doubling our patient roster – when the clinic is fully operational. In addition to primary, preventive, urgent and chronic care, BVMI@Unity Health will also offer a vision care program providing diabetic eye exams and prescriptions for glasses.

Unity Health Partnership is a unique collaborative effort among several agencies and organizations. BVMI's partners include Greater Bergen Community Action, Community Food Bank of New Jersey, CBHCare and the Garfield Department of Health. By combining forces to meet a multitude of needs, BVMI can enhance services to our patients, all from a single location.

New Donors

3 Chicas Mexican Kitchen, LLC
Afshan Ali-Haider
Marie Au
Tami Azouri
Robert Barnes
Krisi Behrens
Theodore Beke, MD
Virginia Bennett
Bergen Magazine
Karen Betkman
Yvonne Bishop
Kim Blue
Deborah and Michael Blumenthal
Andrea Borja
Elizabeth Boyajian
Glenn Boyd
Theresa and James Brown
Phylis Burman
Michael Butler, MD
Cahill, Wilinski, Rhodes & Joyce
Elise Campbell
Fred Canavan
Frank Cangialosi
Carolyn Jane Scott Charitable Trust
Marisa Carr
Anne Carson
Michael Casavant
Beenu and Ritesh Chaturbedi
Padma Chava and Kalyan Kommineni
Joseph Chinnici
Kathy Cooke
County of Bergen
Richard Danielovich
Cathy Davey
Christie and Anthony de Nicola
Dolce Printing
Doug Drohan
Jody Eiden
Chris Elliot
The Ethical Culture Society of Bergen County
Vicky and Mike Farhi
Shoshana Feiner, MD and Leonard Feiner, MD
David Fisher
Rosa Flores-Campos and Edward Aquije
Bryan Flynn
Ellen and Vincent Forlenza
Urszula Fronc
Lisa Gill
Give Lively Foundation, Inc.
Debra and Mark Gladstone

Cynthia Gorey
Reginald Grant
Lynn Gregorski
Joanie Harrington
Health Monitor Network
Bob Hebbeler
Pete Henshaw
Leah Higgins
Janet and Lior Hod
Areleen Hoeting
Laurie Holden
Eva Holzer
Ray Hovey
Martin S. Hwang
Charlene Iacobacci
Robert Iezzi
Patricia and Salvatore Infantino, MD
Michael Isaacson
Sapna Jain, MD and Roopam Jain
Phoenix Jay
George Jenkins
Jewish Community Foundation of Greater Metrowest NJ
Rhiannon Johnson
Andy Kadiwar
Dalibor Kardum
Jasneet Kaur, MD
Linda Keesing
John Kennelly
Daniel Kenney

Chintan Mehta
Heather Menkes
Eli Moallem
Christopher Mount
Margaret Murphy
Patti Murphy
Nancy Myers-Alvarez and Frank Alvarez, PhD
Sami Najib, JD
Christina Nerrie and Robert Goodfriend
Novo Nordisk
Diana and Osmarlin Nunez
Grace O'Brien
Meghan Oh
Hea Lee and Sang Pok On
Organon
Robert Pabst
Meghana Parikh
Jyotiben and Jivanlal Patel
Shreya and Ronak Patel
Vaibhavi Patel, MD
Delphine Patterson
Ryan Peene
Mark M. Pizzurro, MD
Karola Prinz, MD and Matthias Prinz
Ava Prospero
Benita and Samuel A. Raia
Samuel S. Raia
Joe Reggio
Tracy Reid

Matylda Spataro
Strategic Advisors LLC
Sunny Swadhin and Dinesh Kulangroth
Amani Taha, JD
Miriam Taub
Bridget Taylor
Jerry Taylor
Paul Telesca
Pam Thayer
Betty Timmes
Neelam Todi, MD
Total Wall Inc
Jenna Tracy
Trinity Presbyterian Church
Joseph P. Underwood, MD
Ann Marie Valinoti and Gaetano Barile, MD
Glenn Vitrone
Athan P. Vorilas
Niya Wanich
Andrew Ward
Maureen Wiener
Gail Williams, MD
Sam Winstel
Richard Woods
Julie Wright
Alissa Wuerefel

10+ Year Donors

Vivian and Neil Abitabilo
Elaine Adler
Heidi Ahlborn, MD and Thomas Ahlborn, MD
Kathy and John Albohm, Esq.
Deborah and Donald Aronson
Irma and Lewis Azaroff
Kathy and Michael Azzara
Irma and Philip Ball
Joel Bauer
BD
Alyssa Becker, MD and George Becker, MD
Kathleen and Noel Belli
Rosalie and Lawrence Berman, MD
Judith Bihaly
Carol and Paul Bleifer
Barbara Abney Bolger
Kathleen Burke, PhD
Carol Cassell
Phyllis Chazan
Mary Lou Ciavarra
Cole Schotz P.C.
Elizabeth Cole and David Kahn, DMD
Marie and Joseph Consalvo
Lynn and Harvey Cooper, MD

Joan Cowlan
Lloyd R. Currier
Bonnie and Arthur De Simone, MD
Carolyn DeMaria, MD and Frank DeMaria, Jr., MD
Ellen and Donald Devey
Lisa and Jeffrey Dugal
Englewood Health
Patricia and Frederick Fakharzadeh, MD
Carole Feingold
Janet Finke
Fred Kassner Family Foundation
Tamara Freeman, DMA and Barry Freeman, EdD
Penelope Freimark
Sharon Z. Fried, MD and Kenneth Fried, MD
Ruth and Noel Friedland, MD
Margaret and Jack Geraghty
Joan Gilson
Norma and Robert Gindes
Cynthia Goldman
Nina and Richard Goldweit, MD
Greater Bergen Community Action, Inc.
Barbara Grossman
Eleanor and Martin Gruber
Hackensack University Medical Center
Kristin Halvey
Benita and Ken Herman, EdD
Stuart Herman
Horizon Foundation for New Jersey
Tamar and Jack Ioffe
Peggy Kabakow
Frances and Robert Kaufmann
Rekha Kirtane, MD and Jayant Kirtane, MD
Rima Kopelman, MD and Roger Rosenstein, MD
Lizabeth A. Kopp, MD and Michael G. Faust, MD
Mary Krugman and Barry Poskanzer
Gladys and Herbert Laden
Joan Lalonde
The Lions Club of Oradell
Carol and Howard L. Lipton, DO
Audrey and Robert Luckow
M&T Bank
Jo Ann and Paul MacDonnell
Lisa Ann Miller, MD and Robert Miller
Francesca and Thomas Molnar
Jane and Robert Morais
Dale and Jerry Mottola
Lindsey and Richard J. Moynihan
Pearla Namerow, PhD and David Namerow, MD
Lynn and Mark Needle

Andrea Ouida
Inmo and Michael Parloff
Deborah Rubin
Russell Berrie Foundation
Florence and Murray Sabrin, PhD
Suzanne and Ronald Saldarini, PhD
Phyllis and Allen Schneiderman, DDS
Marilyn Schotz
Cipora Schwartz
Lenore Singer
Rosa and Howard Sirota
Sigrid Snell
Phyllis Sohn
Charlotte Sokol, MD
Judith and Frederick Steinberg, MD
Eileen and Mario Steinvurzel
Elizabeth Sternberg
Evelyn and Clifford Surloff
Lynne and Daniel Van Engel, MD
Eileen and Bernard Weinstein
Helaine and L. Donald Weinstein, MD
Lorna Weinstock
Jacqueline R. Zito

Annual Fund Donors

Ribhia Abdelhady
Liliane and Alexandre Ackad, MD
ACME
Keri Adams
Theresa Adelgaiss
Advent Lutheran Church
Aetna/CVS Health Foundation Inc.
George M. Aijan, DO
Lynne and Joseph Algrant
Jill and Dave Altana
AmazonSmile
Cheryl Amsterdam and Jeremy Levine
Dianne and Frank Aroh
Ayco Charitable Foundation
Susan Azaria Kanrich
Jennifer Azzara and Jacob Murray
Margot Badenhausen
Annette Baron and Andy Lieb
Diane Berry
Linda and Steven Bleiweiss
Myrna and Yale Block
Blue Foundry Bank
Bogota Savings Bank
Sherrie and Herbert Botwick, DDS
Ana Bou-Goldsmith and Jordan Goldsmith, Esq.
Abby Brawer
Gary Brewster
Marianne and Steve Brodeck

"These caring people have helped me mentally and emotionally, too."

– Juana, Hairdresser for 25 years

Craig Kepple
Michael Kim
Bob Klein
Ajanta and Akshay Kumar
Rasila and Vinod Lala
Zachary Levine
Emilia Pauline Liao, MD
Maria Lissandrello
LPM Real Estate
Anabel Lucanie, MD
Carol and Kevin Mattessich
Peter McCree
Ellen McNamara

Republic Bank
Michael S. Resnik
Ryne Riesterer
Eleanor Rigolosi
Richard Robinson
Veronica Rojas, MD and Brian Tepper
Inna Rozenberg
Kim Salomon
Sara Chait Memorial Foundation
Niyati and Nikhil Shah
Michelle Siggers
Joanne Simonetti
Marcie Singer

Edwin T. Brondo, Jr., Esq.
 Brook Fund
 Kathleen Brough and
 David Isralowitz, MD
 Michael Brown
 Karen Ann and Joel Budin, MD
 Jeanne Burke
 BVMI Patients
 Maureen Cameron
 Stefan M. Canizares, JD
 Carolyn Jane Scott Charitable Trust
 Maureen Carroll and Robert Leber
 Central Unitarian Church
 Chae Family
 Charitable Flex Fund
 Charities Aid Foundation of America
 Charles Schwab
 Nicole Chiarello
 Sharon and Thomas J. Chisholm
 Cigna Foundation
 Stephanie and Richard Cirigliano
 Marilyn J. Clark
 Karen Clemments
 Richard Coburn, MD
 Joseph Coccaro
 Arlene and Herbert Cohen
 Daniel Cohen, Esq.
 Kevin J. Collins
 Columbia Bank Foundation
 Annmarie and Thomas Colwell
 The Community Chest
 Community Chest of Leonia
 Community Foundation of NJ
 Congregation Rinat Yisrael
 William Constantine
 Maria-Rose and Ralph Contini
 Donald Conway
 Janet and Wayne Cook
 Joan and Barry Cooper
 Nancy and Paul Coopersmith
 Copper Beech Foundation
 Mariquit and Mark Corcoran
 County of Bergen
 Nancy and Roger Coven, MD
 Nancy and Ralph Currey
 Eleanor and Salim Dallal
 Sameera Daud, MD
 Rachel Devine
 Diabetes Empowerment International
 Anita DiGiulio and Ira Mendelsberg
 Mary DiGiulio
 Direct Relief International
 Jo Ann Dow-Breslin
 Jocelyn and Marc Dreier, MD

Ellen and Mike Dudas
 Kate Duggan
 Sue Dyrness and Brad Basile
 Eastwick College
 Christine and Michael Eckels
 Edward W. & Stella C. Van Houten
 Memorial Fund
 Francine Einiger
 Marsha Eisen
 Brenda and Seymour J. Eisner, MD
 Judith and David Englander
 The Ethical Culture Society of
 Bergen County
 Facebook
 Monique and Steve Facini
 Erika J. Faust
 Clarissa and Matthew G. Fay
 Ellen and Michael Fedida
 Irene Feldsott
 Paul Ferlazzo
 Jane and Harold Ficke
 Fidelity Charitable Gift Fund
 Marjorie and Peter Fisher
 Joan Y. Fitzgerald
 Anne Marie and John Flatekval
 Danielle and Michael Flynn
 Elizabeth Forbes and Donald Reeder
 Dawn and Larry Foster
 Fred C. Rummel Foundation
 Nancy and Eric Fremed, MD
 Rosalind Frieder
 Dorothy and Gary Gagliardi



Julius M. Gardin, MD
 Fran Goldberg
 Leslie and Scott Goldberg
 Sylvia Golden
 Goldman Sachs Philanthropy Fund
 Judy and Domingo Gonzalez
 Goodnation
 Gail Balph Gordon, Esq. and
 Hon. Robert Gordon
 Tom Gramegna

Mary and Ken Granholm
 Greater Bergen Realtors - Realtors
 Care Foundation
 Roni and Len Greer
 Roger Gross
 Wendy and Steve Gross
 Marlene Guinchard
 Nina Guinchard
 Jacques Gulekjian, MD
 Marina Gutwein, MD and
 Andrew Gutwein
 Patty Halsall
 Karen Hart, MD and Neil Hart
 Patricia and Mitchell Hausman
 Haven Savings Bank
 Medha and Keshav Havnurkar
 Judith Haystrand and Thomas Kraljic
 Jane He
 Health Monitor Network
 Elaine and Paul Hennion
 Henry & Marilyn Taub Foundation
 Dorothy and H. Aaron Henschel
 Patricia Herman
 Tracey and Steven Highfill
 Martin Hiller
 Joan Hillman
 Ho-Ho-Kus Blood Donors Association
 Holly and Thomas Homa
 Jamie and Steve Iezzi
 Inserra Supermarkets
 Kristi and Brian Izzo
 J.P. Morgan Donor Advised Fund

The Jin Hua Foundation
 Johnson & Johnson Matching Gifts
 Program
 Hilary and Forrest Jones
 Kathy and Elliott H. Jones
 Joseph M. Sanzari, Inc.
 Michelle Kaiser, MD and
 Michael Kaiser, MD
 John Kakolewski
 Anne and Andrew Kanter
 Kaplen Foundation

Barbara and Frank Karwowski
 Punam Kashyap, MD and
 Satish Kashyap, MD
 Barbara Katz, MD and Joel Owen
 Helen Katz
 Laura Ketchum
 Ruth and Harold Kirschenbaum
 Jeannie Koehler
 Korean American Community
 Foundation
 Thomas LaVecchia
 Heather and Shannon Lazare
 Alan Levine
 Joanne Levine
 Richard Levine, MD
 Lillian Schenck Foundation
 Nayana and Amit Limaye, PhD
 Daria and Max Linnington
 J. Mervyn Lloyd, MD
 Barbara and Robert Loscalzo
 Kristan Louis
 Doris J. Lowen
 Christian Health
 Wendee Lunt
 Florette and Ronald Lynn
 Mary Lyons-Kim and Thomas Kim
 M&T Charitable Foundation
 Annette and Josef Machac, MD
 Carol Marcus
 Anthony M. Marseglia
 Valerie Mauriello
 Suzette and Jonathan Mays, MD
 Elizabeth and Christopher McCarthy
 Ruth McCormick
 Dorothy and Joseph McDonnell
 Nancy McHale
 Buffy and Thomas McKay
 Peter McLachlan
 Catherine McPolin
 Meadowlands Chamber
 David Meinhard, Esq.
 Aida Melamed
 Debbie Melamed, Ph.D.
 Emily Merino
 The Mickey Capelli Foundation
 Therese Mierswa
 Nancy and Neil Minikes, MD
 Phyllis Mirchin
 Amanda and Andrew Missey
 Maryann Monaco
 Frances Monteleone and Robert
 Gallagher
 Leila Moore and Kevin Heaney
 Damian and Cindy Mucaro
 Peter Mueller

Laura H. Mufson, PhD and
 Bennett P. Leifer, MD
 Kathleen Mullally
 Gary Munk
 Joanne Murad and Jason Algor
 Keith Murillo-Stasiak
 Joan and William Murray
 National Alliance for Hispanic Health
 National Council of Jewish Women
 Bergen County Section
 National Philanthropic Trust
 Janice Neske
 NJ Department of Health
 Elizabeth and Chris Noe
 Novo Nordisk
 Yumi Okabe
 John O'Keeffe
 Organon
 Oritani Charitable Foundation
 Erin and John Oros
 Sheila O'Toole
 Divya Paliwal, MD
 Phyllis and Bruce Palley
 Sue and Robert Panek
 Grishma Parikh, MD and Kamal Patel
 Parlance Chamber Concerts
 Raina Parvanov-Dawson and
 Peter Krautle
 Victoria Perez, MD
 Lisa and Dan Peterson
 Sue Polito and Glenn Jachens
 Elaine and Neil Posner
 Print Solutions
 Susan Profeta, MD and Fred Profeta
 Rita and Frank Prospero
 PSEG
 Lauren Radossich
 Nora and Joseph Rahaim
 Carol and Thomas Rakowski, MD
 Michael Ramsaier
 Scott Reddin
 Stacey Reich and Frank Rodrigues
 Elizabeth Reiley, MD and
 Terry Hensle, MD
 Republic Bank
 Nancy and Greg Ricca
 Richard A. and Loretta M. Stratton
 Charitable Foundation
 Ridgewood AM Rotary
 Erilyn and John H. Riley
 Robert & Joan Dircks Foundation, Inc.
 Risa Rohrberger, Esq. and
 Robert Rohrberger, Esq.
 Shelley Romeo
 Sonia and Cesar Romero
 Michele Rooney, MD and

Fernando DeCarvalho
 Donna and Mark Rosen
 Janice and Gerald Rosen
 The Ross Family
 Nechama Ross
 Robyn and Richard Ross
 Rotary Club of Englewood
 Durdane and R. Daniel Rouse
 Donna Rukin, MD and Barnett Rukin
 Edward Russell
 Judy and Joe Russell
 Sara Chait Memorial Foundation
 Doris Sarokin
 Alexandra and Ihor S. Sawczuk, MD
 Anna and Pastor Joseph Schattauer
 Paille
 John Scheuch, MD
 Tammy Schlafer
 Carolyn and Melvin Schnur, DDS
 Joan Schoeffel
 Susan Schreiber and Robert Bogan
 Schwab Charitable
 Timothy Schwartz
 Nancy Sebastiano
 Chiragi and Vishal Shah
 Janet and Sansar Sharma, PhD
 Marla and William Sherman
 Sabina Sicklick
 Kristen and David Silberstein
 Lorraine and Martin Sinnott
 Kathleen and Paul Smolen
 Karen Sonderburg
 Roberta Sonenfeld and Robert Carroll
 Rosemarie J. Sorce
 Colleen and Mark Sparta
 Stephanie Springer
 Stephanie and Michael Stern
 Harriet Stone
 Stop & Shop
 Julia Stoumbos
 Linda Strohmeier
 Pamela and Marc Sturiale
 Caryn and Rich Swanson
 Gigo Lee and Donald G. Taylor
 TD Charitable Foundation
 Robert Thaler
 TisBest Philanthropy
 Deirdre Tobin
 Martha Troxell
 Pennee and Elias Tsoukas, MD
 Del and Ben Turgelsky
 Janet and Peter Turnbull
 U.S. Charitable Gift Trust
 Susan and Nick Vallario

Valley Bank
 Valley Health System
 Mary Ann Van Clief
 Vanguard Charitable
 Karin and Christopher Vanuga
 Gian Varbaro, MD
 Veolia North America
 David Vesole MD
 Jose Vicente
 Lauren Violick and Zachary Meli
 Bergen Magazine
 Maggie and Christian Wall
 Hilary and Michael Wallace
 Lynne and David Warshaw
 Ziona and Arthur Wartenberg
 Amy Waters
 The Wawa Foundation
 Daryl R. Weber
 Susan Weiss
 Wells, Jaworski & Liebman, LLP
 Erica Joy West
 Joanne and Charles Westphal
 Stephen Wiessner
 Williams Energy
 Winifred M. & George P. Pitkin
 Foundation
 Woman's Club of Upper Saddle River
 Kristie and Tim Woods
 Alice Wright
 Jean and David Wright
 Wyckoff Midland Park Rotary
 Jesson Yeh, MD
 Kathryn and William Yeomans
 YT Hwang Family Foundation
 Robert J. Zak
 Melanie and Barry Zingler, MD
 Marsha and Charles Zolot, OD
 Carol and Robert B. Zurier, MD

Legacy Society Members

Vivian and Neil Abitabilo
 Michael Armellino
 Kathy and Michael Azzara
 Diana Bitritto*
 Martin Blechman*
 Joan Cowlan
 Lynn Diamond*
 Sue Dyrness and Brad Basile
 Janet Finke
 Norma and Robert Gindes
 Dorothy Glantz
 Emily and Rolf H. Henel
 Benita and Ken Herman, EdD

Michelle Kaye
 Lizabeth A. Kopp, MD and
 Michael G. Faust, MD
 Gladys and Herbert Laden
 Jo Ann and Paul MacDonnell
 Lynda* and Gene* Marsh
 Lisa Ann Miller, MD and Robert Miller
 Amanda and Andrew Missey
 Suzanne and Ronald Saldarini, PhD
 Marilyn Schotz
 Eileen and Bernard Weinstein
 Karen and Darryl Weiss, MD

Monthly Refill Donors

Peter Armellino
 Kathleen DiGiulio
 Jo Ann Dow-Breslin
 Thomas Draper
 Sue Dyrness and Brad Basile
 Jeremy Faust
 Carole Feingold
 Linda and Lee Michelson
 Amanda and Andrew Missey
 Kathy and William Rogers
 Nechama Ross
 Laura Thorpe and Andrew Rubinson
 Erica Joy West

Event Sponsors

Vivian and Neil Abitabilo
 Liliane and Alexandre Ackad, MD
 ADP Foundation
 Jill and Dave Altana
 Kathy and Michael Azzara
 BCB Community Bank
 BD
 Bergen New Bridge Medical Center
 Bogota Savings Bank
 Malcolm Borg
 Boswell Engineering
 Ana Bou-Goldsmith and
 Jordan Goldsmith, Esq.
 Michael Brown
 Carol Cassell
 Joan Cowlan
 Bonnie and Arthur De Simone, MD
 Carolyn DeMaria, MD and
 Frank DeMaria, Jr., MD
 Englewood Health
 Janet Finke
 Ruth and Noel Friedland, MD
 Grant Avenue Capital
 Greater Bergen Community Action, Inc.
 Hackensack University Medical Center
 Medha and Keshav Havnurkar

Holy Name Medical Center
 Inserra Supermarkets
 J.P. Morgan Donor Advised Fund
 Rima Kopelman, MD and
 Roger Rosenstein, MD
 Lizabeth A. Kopp, MD and
 Michael G. Faust, MD
 Kuiken Brothers Company, Inc.
 Gladys and Herbert Laden
 Birdie and Henry Lau, MD
 Heather and Shannon Lazare
 Luckow Family Foundation
 M&T Bank
 Valerie Mauriello
 Suzette and Jonathan Mays, MD
 Lisa Ann Miller, MD and Robert Miller
 Amanda and Andrew Missey
 Modera Wealth Management
 Jane and Robert Morais
 Donna Neuhaus and David Sultanik
 Newman, Simpson, & Cohen, LLP
 Grishma Parikh, MD and Kamal Patel
 PNC Private Bank
 Poskanzer Skott Architects
 Provident Bank
 PSEG
 Elizabeth Reiley, MD and
 Terry Hensle, MD
 Rhee Plastic Surgery
 Florence and Murray Sabrin, PhD
 Suzanne and Ronald Saldarini, PhD
 Marilyn Schotz
 Cipora Schwartz
 Kristen and David Silberstein
 Eileen and Mario Steinvurzel
 Eveyln and Clifford Surloff
 TD Bank
 UnitedHealthcare Inc. of New Jersey

Matching Gifts

Ameriprise Financial
 BD
 Deutsche Bank
 GlaxoSmithKline Foundation
 Horizon Foundation for New Jersey
 Intel Foundation
 JPMorgan Chase & Co.
 Merck Foundation
 Mutual of America Matching Gift
 Program

S&P Global
 VMware Foundation

Gifts in Kind

21 Salon**
 AC Hotels Marriott
 Adobe
 Allergan
 Jill and Dave Altana
 Altyrex
 Athenahealth
 BD
 Patricia Bombolevicz**
 Eva Brodtkin
 Kathleen Brough and
 David Isralowitz, MD
 Shannon and Michael Calamito
 Elise Campbell
 Kelly Carroll
 Ethel Chesen
 Elizabeth Cole and David Kahn, DMD
 The Columbians
 Janet and Wayne Cook
 Direct Relief

Lizabeth A. Kopp, MD and
 Michael G. Faust, MD
 LaViano Jewelers**
 Pearl Leichman
 Vivian Levenson**
 Joanne Levine
 Barbara and Robert Loscalzo
 Mary Lyons-Kim and Thomas Kim
 Karina Malysheva
 Albania Martinez-Bojos
 Aida Melamed
 Merck
 Microsoft
 Lisa Ann Miller, MD and Robert Miller
 David Mitchell, O.D.
 Dale and Jerry Mottola
 Novo Nordisk
 Diana and Osmarlin Nunez
 Debbie O'Connell**
 Donna O'Hern
 Party at Dolores***
 PDJ**
 Elaine and Neil Posner
 Rita and Frank Prospero

*"Rosa referred us to help with
 applying for citizenship, which I had
 wanted after living in the US for more
 than five years. And we did it! Thank
 you, Rosa!"*

- **Khalid**, Car Service Driver

Doximity
 Doxy.me
 Reed Dubow
 Jane Dunleavy
 Sue Dyrness and Brad Basile
 Ellkay
 F Becker Hospitality**
 Jeremy Faust
 Marilynn Friedman
 Louisa Garcia**
 Gift of Life America**
 Bella Goldberg
 Eva Holzer
 Judith Hoysradt and
 Timothy Corey, MD
 Intuit
 J. Knipper and Company
 Michelle Kaye

Elizabeth Reiley, MD and
 Terry Hensle, MD
 Helen Richards M.D.
 Rivervale Country Club**
 Sonia and Cesar Romero
 RR Donnelley
 Sabina Sicklick
 Society of General Internal Medicine
 SPS Medical
 Mark Thorn**
 Erica Joy West

Facebook Fundraiser

Mary Ann Donohue-Ryan
 Maryann Monaco
 Charlotte Sokol, MD
 Maria Surovets

In Memory of Lucy and Carl Wierum

Deborah and Donald Aronson
 Cathy and Woods Bennett**
 Alexis Brooks**
 Marylou and Steve Campbell**
 Cheryl Fassler**
 Amy Marie Fitzpatrick**
 Diana and Timothy Fitzpatrick
 Tracy Fitzpatrick
 Emily and Peter Foley**
 Elfrieda and Joseph Galicich, MD
 Mindy Goldfischer**
 Daniel Greenberg**
 Jutta Greweldinger, MD**
 Miriam Grodberg**
 John Hartigan**
 Benita and Ken Herman, EdD
 Susan Horr**
 Jayme Ierna**
 Joan Kuhns
 Katherine Landesman**
 Margaret Legler**
 Nancy McHale
 Barbara McQueen**
 Amanda and Andrew Missey
 Kenneth Moffat**
 Dale and Jerry Mottola
 Rosanne Phillips**
 James Rebitzer**
 Carol Regan**
 Cheryl Sears**

* Deceased

** New Donor

Angela Bueno
Front Desk Manager

Maytte Cadena
Front Desk Assistant/Medical Assistant

Arthur De Simone, MD
Medical Director

Mary DiGiulio, DNP, APN
Staff Nurse Practitioner

Sue Dyrness
Director of Donor Relations

Kathleen Ensuncho
Prevent Diabetes Program Manager

Rosa Flores-Campos, MSW
Case Manager

Nancy Fremed, MSN, WHNP-BC
Women's Health Nurse Practitioner

Karla Goffe, RN
Staff Nurse

Joanne Hansen
Front Desk/Medical Assistant

Judith Haystrand, RN, MSN, APN
Staff Nurse Practitioner

Holly Homa, BSN, RN, CDCES
Certified Diabetes Care and Education Specialist

Jasneet Kaur, MD
Associate Medical Director

Michelle Kaye, MSN, RN
Director of Nursing and Clinical Services

Jihyeon Lim, MSN, FNP-BC
Korean Healthcare Program Nurse Practitioner

Howard Lipton, DO
Associate Medical Director

Amanda Missey
President/CEO

Dale DeAngelis Mottola
Administrative Director

Joanne Murad
Manager Grants & External Affairs

Diana Nunez
Human Resources Manager

Jocilyn Pak
Korean Healthcare Program Navigator

Sue Polito, MSN, RN, NP-C
Staff Nurse Practitioner

Elaine Posner
Volunteer Manager

Rita Prospero
Operations Manager

Rebeca Ramirez
Front Desk Associate

Lisa Shea, RDN
Registered Dietitian Nutritionist

Erika Silvestre
Eligibility Specialist

Joanne Simonetti, MS, RNC-OB, APN
Assistant Nurse Manager

Maria Surovets
Special Events Manager

Swapna Swadhin, RN
Staff Nurse

Carla Van Duzer, RN
Data Entry Nurse

Yulaiski Victorio
Patient Care Coordinator

Blanca Vidal, CMA
Lab Technician

Board of Trustees

Michael Faust, MD, Chair
Valley Medical Group

Amit Limaye, PhD, 1st Vice Chair
Becton Dickinson & Company

Shannon Lazare, 2nd Vice Chair
M&T Bank

Valerie Mauriello, Treasurer
Prudential Financial Inc (ret)

Kristen Silberstein, Secretary
Healthcare Executive

Jill Altana
Automatic Data Processing (ret)

Stefan Canizares, JD
US Department of Education

Jordan Goldsmith, Esq.
Cohn Lifland Pearlman Hermann & Knopf

Medha Havnurkar
New Jersey Department of Health

Terry Hensle, MD
Columbia University

Eric Kim
Grant Avenue Capital

Karina Malysheva
M&T Bank

Jonathan Mays, MD
Metropolitan Hospital

Keith Murillo-Stasiak
PricewaterhouseCoopers

Divya Paliwal, MD
Horizon BCBS of New Jersey

Cesar Romero
S&P Global

Lauren Savage, LMSW
Englewood Health

Mark Sparta
Hackensack University Medical Center

Gian Varbaro, MD
Bergen New Bridge Medical Center

Amanda Missey
President/CEO of BVMI

Advisory Board

Michael Azzara, Chair
Neil Abitabilo
Kathleen Burke, PhD
Janet Finke
Barry Freeman, EdD
Kenneth Herman, EdD
Gladys Laden
Marilyn Schotz
Clifford Surloff
Bernard Weinstein
Joanne Westphal

Associate Board

Brandon Baek
Danielle Bargo
Aidan Choi
Daein Choi
Zui Dighe
David Heller
Phoenix Millacy Jay
Scott Lee
James Lubowsky
Margaret Murphy
Moses Salami
Mark Surgent
Parth Vaidya
Nikhil Varma
Jisoo Yoon



Lynn Diamond Healthcare Center

75 Essex Street, Ste. 100
Hackensack, NJ 07601

201-342-2478

BVMI.org

We treat all patients equitably and with dignity, providing compassionate care and support to help them live their healthiest life.

Follow Us!  