

checkup

**Bergen
Volunteer
Medical
Initiative**

DOING MORE FOR MORE PEOPLE

a new day begins

ready...

to continue delivering the high-quality healthcare that our patients rely upon - and deserve.

willing...

to do whatever it takes to provide programs and services that make life better - and healthier - for our patients and their families.

able...

to truly fulfill BVMi's mission - thanks to our generous donors, committed volunteers, and dedicated staff.



DEAR FRIEND

It's quiet here as I write this. Once again, BVMI has had to temporarily close our clinic doors due to COVID-19. But with more vaccines on the way and by continuing safe practices, we hope to reopen soon after you receive this newsletter.

We're pleased (and relieved) that our patients have become comfortable with the option of telehealth visits. Once we can bid the pandemic a not-so-fond farewell, telehealth will remain a good tool whenever it's needed. BVMI is also trying to speed up the vaccination process for our patients, and residents of Hackensack. In partnership with the Hackensack Health Department, we have established a vaccine clinic, which opened March 3.

Our Case Management program continues to grow, as we uncover new resources for patients' non-medical needs, also known as Social Determinants of Health (SDoH). Our 2021 Prevent Diabetes Program sessions are in full swing, with technology working even harder for us this time around. The participants approve!

This all happens because of your generous gifts to BVMI. Strong leadership is also key, and we're grateful for the incredible guidance that Andrea Costa Egan has provided us as Chair of BVMI's Board of Trustees. We'll be counting on her continued support as we welcome our new Board Chair, Michael G. Faust, MD, Valley Center for Women's Health.

Ready. Willing. Able.
We love the sound of that.

Amanda

Amanda Missey, President/CEO
amissey@bvmi.net
201-518-8484

ready...
willing...
able...

Whatever it takes

"It's not just about the patient. It's about the whole family." That's a firm belief of BVMI's Case Manager Rosa Flores-Campos, MSW. **"Our BVMI team is skilled at discovering someone's broader issues, beyond physical care,"** she said. **"We've gathered community resources and formed strong partnerships, to see how we can make life easier for our patients. When other members of the family or household can also use these resources, it's the best kind of ripple effect."**

SNAPSHOT OF THE MOST CRITICAL "NON-MEDICAL" NEEDS OF BVMI PATIENTS

FOOD ON THE TABLE



Enough food for everyone in the household is a must. BVMI is helping patients navigate their way to food security by connecting them with organizations and programs such as:

- Center for Food Action
- Supplemental Nutrition Assistance Program (SNAP)
- Special Supplemental Nutrition Program for Women, Infants and Children (WIC)
- Local food pantries

A PLACE TO CALL HOME



Too many BVMI patients struggle to pay their rent or mortgage, due in part to job losses and underemployment during the COVID-19 pandemic. We've been providing information on:

- Home energy assistance programs
- Rental assistance programs such as those offered by the Greater Bergen Housing Coalition (GBHC) and the Women's Rights Information Center
- Moratoriums on evictions/foreclosures

A JOB TODAY, A BETTER TOMORROW

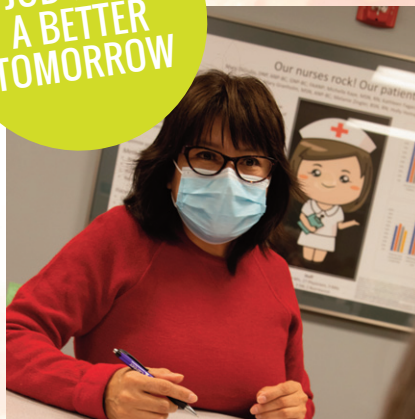

Education and training can move a person from basic survival to prosperity. BVMI has been linking patients and their families with continuing education programs and job training opportunities. Examples include:

- Greater Bergen Community Action — offers free English as a Second Language (ESL) classes, which 38 of our patients have been attending.
- Bergen Community College — through partnerships with sponsor companies, paid apprenticeship training is available for careers as certified nursing assistants, machine operators and pharmacy technicians.

AND MORE...

So many other resources are also needed by BVMI's patients. Here's a partial list of other connections we've been helping them make:

- Child care
- Disability
- Domestic violence
- Family relationships
- Household goods
- Immigration issues
- Legal support
- Mental health
- Pregnancy
- Transportation

"We know we can't fulfill every need," said Rosa.
"But we'll keep working to improve our patients' overall health and well-being in any way we can."



UPDATE

PREVENT DIABETES PROGRAM:



A New Approach

BVMI's fight against diabetes doesn't get time off, not even during a pandemic. We continue to move full speed ahead in 2021 with our Prevent Diabetes Program (PDP). Karla Lozano, our new program manager, has learned much from her predecessor Gloria Jekic. No stranger to BVMI, Karla started with us as a volunteer medical interpreter in 2019.

"Three cohorts of patients in our English-speaking and Spanish-speaking groups are now meeting virtually for an hour each week, and communicating between sessions," said Karla. "When the pandemic arrived last year, we figured out how to continue without in-person contact. We began posting presentations on YouTube and sending them via WhatsApp. The group loves using this app to ask questions, support each other, and share photos of healthy meals they've prepared."

Mount Sinai's team from the Department of Population Health Science and Policy was very helpful to BVMI as we revamped the program model. Now patients don't have to travel to attend sessions. Zoom is our platform for PDP presentations. If a patient has to miss a session, we can share the recording. We can take a virtual grocery shopping tour for healthy foods, and hold a cooking class the same way. A certified personal trainer, Segundo Broncano, owner of BUM Fitness, will even provide online fitness sessions live twice a week.

PDP participants have been ready to learn from the start of the new session, armed with a pedometer, exercise bands, food scale, curriculum binder and yearly planner. When June arrives, the program will resume its 11-week farmers market in partnership with The Common Market, a distributor of regional farm products. This time, the nutritious produce will be pre-boxed for pickup right at BVMI's parking lot.

BVMI thanks our PDP partners and funders: the Russell Berrie Foundation, the Fred C. Rummel Foundation, Inserra Supermarkets and attendees at BVMI's 2020 NO-GO Gala, who donated more than \$60,000 to support BVMI's diabetes programming.

"The PDP program focuses on doable, practical lifestyle changes," said Karla. "First and foremost, it's about preventing or reversing diabetes. But it's about improving health in other ways, too."

2021 upcoming events

"Cheers to BVMI"

May 19, 6:30pm

The Alementary Brewing Co., Hackensack

Lift your glass to BVMI with craft beer at Hackensack's very own brewery. Plenty of outdoor seating and fun for all! Your ticket includes swag, beer and a ticket to the food truck.

BVMI Golf Outing

July 26

Arcola Country Club, Paramus

Join us for our inaugural golf outing! The day includes a scrumptious lunch on the patio, shotgun start at noon, 18 holes of golf, refreshments on the course, and a cocktail hour with passed heavy hors d'oeuvres and decadent desserts.

12th Anniversary Gala

Honoring Becton, Dickinson and Company

September 23, 6:30pm

Edgewood Country Club, River Vale

You're invited to help us honor BD and celebrate BVMI's 12th anniversary. You can attend the event in person (following NJ COVID-19 guidelines) or from the comfort of your home. Registration details coming soon at bvmi.org.

Healthy, Wealthy & Wise

Monthly virtual miniseries focusing on women's physical and mental well-being, hosted by a variety of experts on these topics.

Registration details at bvmi.org

2nd Annual Paddle Tournament

On February 21, at the exclusive Upper Ridgewood Tennis Club, BVMI held a members-only 2nd Annual Paddle Tournament Fundraiser. Guests enjoyed round-robin play and a margarita and meal-to-go from the famous NYC Bierra Mexican Food Truck!



for more information

For more information on upcoming events, contact Barbara Loscalzo, BVMI Special Events Manager, at barbara@bvmi.net

BOARD OF TRUSTEES

Michael Faust, MD, Chair
Valley Center for Women's Health
Amit Limaye, PhD, Vice Chair
Becton, Dickinson and Company
Ronald J. Saldarini, PhD, Treasurer
Biological Initiatives
Len Greer, Secretary
J&J Health and Wellness
Solutions

Jill Altana
Dianne Aroh, MS, RN, NEA-BC
Hackensack University
Medical Center
Andrea Costa Egan
Nonprofit ACE
Jordan Goldsmith, Esq.
Cohn Lifland Pearlman
Hermann & Knopf
Terry Hensle, MD
Columbia University

Eric Kim
Grant Avenue Capital
Shannon Lazare
M&T Bank
Valerie Mauriello
Jonathan K. Mays, MD, MPH, MBA
Metropolitan Hospital
Zachary Meli
Henry Schein

Lauren Menkes, LMSW, MPH
Englewood Health
Kristen Silberstein
Holy Name Medical Center
Darryl Weiss, MD
Plastic Surgery &
Dermatology Center
Jessica Woo
M&T Bank
Amanda Missey
President/CEO

ADVISORY BOARD

Michael W. Azzara, Chair
Neil Abitabilo
Kathleen M. Burke, PhD, RN
Janet Finke
Barry Freeman, EdD
Kenneth Herman, EdD
Gladys Laden
Marilyn Schotz
Clifford Surloff
Bernard M. Weinstein
Joanne Westphal

MISSION

Powered by passionate volunteers, BVMI meets the medical needs of low-income, working, uninsured adults in Bergen County by providing free, comprehensive, patient-centered primary healthcare.



**A VOLUNTEERS
IN MEDICINE®
CLINIC**



Lynn Diamond Healthcare Center
75 Essex Street, Suite 100 ■ Hackensack, NJ 07601
201-342-2478 ■ bvmi.org



THANK YOU

FOR PROVIDING HELP AND HOPE
TO OUR BERGEN COUNTY NEIGHBORS

THE GIVING SPIRIT



Anna and Joseph Schattauer Paillé are givers, in every sense of the word. They give of themselves to the congregation at Advent Lutheran Church in Wyckoff, where Joseph officially serves as Pastor. They serve the broader community as volunteers with nonprofit organizations. They donate to worthy causes they believe in.

BVMI has gratefully accepted the monetary gifts that Joseph and Anna have personally made to us. But the giving hasn't stopped there. When it was time for the couple to buy a new car, BVMI received their existing one. They even thought of us when they recently found themselves with a surplus of copy paper!

How did we get so lucky? "When Joseph and I toured BVMI's healthcare clinic, we saw how passionate the staff and volunteers were," said Anna. "They understood that each patient has different needs, and not just medical ones. For every 'But what about...' question we asked, they had a partnership or resource to help. And we were impressed with how carefully BVMI uses each dollar it receives."

Advent Lutheran Church has also been a friend to BVMI. When Joseph provided us with the opportunity to speak to the congregation, it resulted in some new donors. We've even received endowment grants from the church for the past two years — one for our Women's Health Initiative and the other for our Telehealth efforts.

"BVMI takes care of as many people as they can, including our immigrant community," said Joseph. "It's important for each of us to think about how we can show love to all of our neighbors — not just the ones who live next door." We say Amen to that, Pastor.

THE SAMUEL A. CASSELL LEGACY SOCIETY

Why We Joined



"Sam was tenacious, focused, and determined. Just the characteristics needed to create something as forward thinking as BVMI. Vivian and I are happy to do our part to help secure BVMI's future by joining Sam's Legacy Society."

- VIVIAN AND NEIL
ABITABULO

To receive your helpful guide to legacy giving and the Dr. Samuel A. Cassell Legacy Society:

1. Return the enclosed reply card.
2. Call Amanda Missey at 201-518-8484 or email amissey@bvmi.net.
3. Visit our website at bvmi.org.

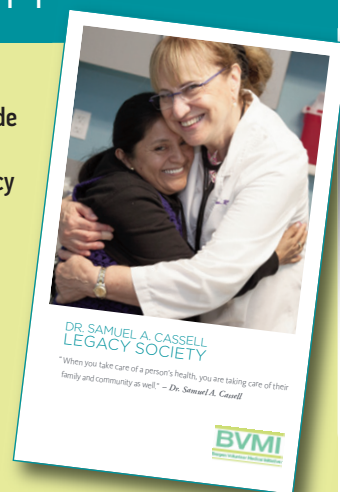

THANK YOU!

THANK YOU FOR YOUR GENEROSITY AND YOUR COMMITMENT TO BVMI!

BVMI gratefully acknowledges donors who made contributions November 1, 2020 - January 31, 2021

A.H. Sauer and Associates, LLC
Ribhia Abdelhady
Vivian and Neil Abitabilo
Matthew Abramowitz
Keri Adams
Advent Lutheran Church
Jung A. Ahn
George M. Ajjan, DO
Harry Allan
Jill and Dave Altana
AmazonSmile
Amdur Coaching & Advisory Group LLC
Mary Antony
Dianne and Frank Aroh
Mary Arora
Ayc0 Charitable Foundation
Irma and Lewis Azaroff
Nancy Baker-Newman and Jim Newman
Karen and Richard Balter
Deepika Baskar
Joel Bauer
Susan and Seymour Baumstein
BD
Alyssa Becker, MD and George Becker, MD
Stephen Becker
Rosalie and Lawrence Berman, MD
Rita and Brian Bernstein
Bessemer Giving Fund
Tapas Bhomik, MD
Big Lots, Inc.
Linda Blechman
Myrna and Yale Block
Veronica Bolcik
Barbara Abney Bolger
Sherrie and Herbert Botwick, DDS
Elise and John Boyas
Anne and Kent Brabant
Marianne Brodeck
Eva Brodtkin
Brook Fund
Kathleen Brough and David Isralowitz, MD
Karen Ann and Joel Budin, MD
Mary Ann and David Butler, MD
BVMI Patients
Linda Calamito and Scott Killens
Theresa and Frank Callaghan
Kathleen M. and Richard D. Cameron
Maureen Carroll and Robert Leber
Carol Cassell
Soowoon Chae
Barbara Christenberry
Donna and William Christiano
Barbara and Tod Christianson
Marilyn J. Clark
Susanne Clark
Karen Clemments
Arlene and Herbert Cohen
Elizabeth Cole and David Kahn, DMD
Columbus Foundation
Annmarie and Thomas Colwell
Community Foundation of New Jersey
Marie and Joseph Consalvo
Dale Cook
Janet and Wayne Cook
Lynn and Harvey Cooper, MD
Carolyn and Joel S. Cooperman, MD
Mariquit Corcoran
Ed Corvelli
Joan Cowlan
Lloyd R. Currier

Ann Danziger, MD and Raymond Danziger, MD
Margaret Davies
Jeffrey Deiss
Jenny D'Elia
Carolyn DeMaria, MD and Frank DeMaria, Jr., MD
David Diamond
Lynn Diamond
Suzanne Donaghy
Jocelyn and Marc Dreier, MD
Sue Dymess and Brad Basile
Stephanie Earle, MD
Christine Eckels
Matthew Eichner
ELLKAY, LLC
Englewood Health
Naomi and Alan Epstein
Eva Erb
Ellen and Reid Fader
Kathleen Fagan, PhD, RN, APN and William Fagan
Virginia Fairweather
Patricia and Frederick Fakharzadeh, MD
Janet Fallon
Janet Farley
Alison Favale
Clarissa and Matthew G. Fay
Ellen and Michael Fedida
Irene Feldsott
Jane and Harold Ficke
Fidelity Charitable Gift Fund
Janet Finke
Marjorie and Peter Fisher
Anne Marie and John Flatekval
Danielle and Michael Flynn
Dawn and Larry Foster
Flora and Eugene Frank
Fred Kassner Family Foundation
Elyse Frishman and Daniel Frelander
Nancy and Eric Fremed, MD
Sharon Z. Fried, MD and Kenneth Fried, MD
Ruth and Noel Friedland, MD
Dorothy and Gary Gagliardi
Tom Gramegna
Jennie Galvin
Sheila Ganley
Yvette Garcia, Esq. and John Egan
Bernice and Robert Geiger
George Link, Jr. Foundation, Inc.
Margaret and Jack Geraghty
Norma and Robert Gindes
Global Good Network
Karla Goffe
Neil Goklani
Bella Goldberg
Fran Goldberg
Sylvia Golden
Goldman Sachs Philanthropy Fund
Goldman, Sachs, & Co.
Matching Gift Program
Julian Gonzalez
Marion Goodman
Greater Bergen Realtors - Realtors Care Foundation
Roni and Len Greer
David Griggs
Lisa Grohman
Wendy Gross
Barbara Grossman
Marlene Guinchard
Nina Guinchard

Marina Gutwein, MD and Andrew Gutwein
Jonathan Hallihan
Patty Halsall
Kristin Halvey
Karen Hart, MD and Neil Hart
Joyce Haun
Patricia and Mitchell Hausman
Medha Havnurkar
Judith Haystrand
Jane He
Rosa Hechavarria
Liz Henky
Elaine and Paul Hennion
Henschel Family Foundation
Benita and Ken Herman, EdD
Stuart Herman
Maryann and Winston Hew
Tracey and Steven Highfill
Martin Hiller
Pamela and Jeffrey Himeles
Ariel Hitron
Janice and Charlie Honig
Horizon Foundation for New Jersey
Judith Hoysradt and Timothy Corey, MD
Meg Hutchinson
Intel
Investors Foundation
Kristi and Brian Izzo
J.P. Morgan Donor-Advised Fund
Jewish Communal Fund
Tamar and Jack Joffe
Kathy and Elliott H. Jones
Peggy and Walter Jones
Paul Jordan
Peggy Kabakow
Barbara Katz
Helen Katz
John Katzianer
Frances and Robert Kaufmann
The Kelly Family Foundation
Karen Kim
Ruth and Harold Kirschenbaum
Danielle Klein
Patricia Klein, MD
Jeannie Koehler
Elizabeth A. Kopp, MD and Michael G. Faust, MD
Korean American Community Foundation
Patricia Kraynak
Joan Lalonde
John Lasalandra and Joe Russell
Last Man Standing Club
Karen Latimer, MD and Larry Grassi
Thomas LaVecchia
Heather and Shannon Lazare
Alison Lehanski
Nancy and Joel Lehrer, MD
LeTip of Hackensack
Edie and Jeffrey Levene
Alan Levine
Gail Levine
Joanne Levine
Nayana and Amit Limaye, PhD
Max Linnington
Carol and Howard L. Lipton, DO
Kristan and Rev. Richard Louis
Lyndhurst High School
Business/Technology Department
Lyndhurst High School
Social Studies Department
Florette and Ronald Lynn

Jo Ann and Paul MacDonnell
Irene and William Malloy
Carol and Evan Marcus
Anthony M. Marseglia
Lynda and Gene Marsh
Lia Martirossian
Brad Matthews
Valerie Mauriello
Suzette and Jonathan Mays, MD
Elizabeth and Christopher McCarthy
Dianne McDermott
Nancy McHale
Buffy and Thomas McKay
Catherine McPolin
Meadowlands Chamber
Sally and John Meagher
David Meinhard, Esq.
Debbie Melamed, Ph.D.
Lauren Menkes and Kevin Savage
Merck Company Foundation
Miracle Maintenance - Nancy Seigh
Phyllis Mirchin
Amanda and Andrew Missey
Tasneem Mohammedshah
Maryann Monaco
Frances Monteleone and Robert Gallagher
Katherine and David Montgomery, MD
Jane and Robert Morais
Sharon Mosenkis
Laura H. Mufson, PhD and Bennett P. Leifer, MD
George Muhleisen
Pearla Namerow, PhD and David Namerow, MD
National Council of Jewish Women
Bergen County Section
National Philanthropic Trust
Sandra and David Navara
Lynn and Mark Needle
Esther Nelson
Janice Neske
Network for Good
Mary Niebling
Elizabeth and Chris Noe
Northern Valley Rotary Club
Yumi Okabe
Erin and John Oros
Our Family United
Sue and Robert Panek
Grishma Parikh, MD and Kamal Patel
Raina Parvanov-Dawson and Peter Krautle
Shelley and Michael Perino
Katherine Pizzo
Barbara Porsche
Elaine and Neil Posner
Rita and Frank Prospero
Patricia Puchalik
Lauren Radossich
Ellen Rafferty
Nora and Joseph Rahaim
Mollie and Louis Rambler, MD
Michael Ramsaier
Sharon Ramsaier
Rosemary Randazzo
Rapunzel Creative
Elizabeth Reiley, MD and Terry Hensle, MD
Linda Reiter and Jeremy Chinman
Anthony Rello
Nancy and Greg Ricca
Erilyn and John H. Riley

Robert & Joan Dircks Foundation, Inc.
Kristine and Louis Rocco
Shelley Romeo
Michele Rooney, MD and Fernando DeCarvalho
Nechama Ross
Richard Ross
Robyn Ross
Sharon Ross
Elizabeth and Ira Roth, MD
Durdane and R. Daniel Rouse
Mitchell J. Rubinoff, MD
Edward Russell
Florence and Murray Sabrin, PhD
Suzanne and Ronald Saldarini, PhD
Carol and Charles Schaefer
Anna and Pastor Joseph Schattauer Paillé
Tammy Schlafer
Constance Schnoll
Schwab Charitable
Cipora Schwartz
Timothy Schwartz
Chiragi Shah
Marla and William Sherman
Lenore Singer
Lorraine and Martin Sinnott
Rosa and Howard Sirota
Adam Sklar
Ellen and Richard Sklar
Smart Family Foundation of New York
Kathleen and Paul Smolen
Edith and Charles Sobel
Charlotte Sokol, MD
Leslie Solomon
Karen Sonderburg
Roberta Sonenfeld and Robert Carroll
Jean and John Spatz
Stephanie Springer
Dorothy and Harvey Starr
Judith and Frederick Steinberg, MD
Eileen and Mario Steinvurzel
Stephanie and Michael Stern
Harriet Stone
Stop & Shop
Linda Strommeyer
SUEZ
Pat and Denis Sullivan
Evelyn and Clifford Surloff
Caryn and Rich Swanson
T. Rowe Price Program for Charitable Giving
Bonita Takeuchi
Jennifer Tamis
Paula Tedesco
Laura Thorpe and Andrew Robinson
Stevi Timmers
Marilyn Tinghino
TisBest Philanthropy
Sharon Tobias, PhD
Deirdre Tobin
Martha Troxell
Del and Ben Turgelsky
Janet and Peter Turnbull
U.S. Charitable Gift Trust
UBS Financial Services, Inc.
Valley Health System
Mary Ann and Anthony Van Clief
Vanguard Charitable
Karin and Christopher Vanuga
Nikhil Varma
Karin Varon
Genevieve Vaughn

David Vesole, MD
Jay Vidoekler
Lauren Violick and Zachary Meli
VMware Foundation
Maggie and Christian Wall
Hilary and Michael Wallace
Freida and Robert Wallstein
Theresa Walsh
Lynne and David Warshaw
Mike Washington
Amy Waters
Eileen and Bernard Weinstein
Helaine and L. Donald Weinstein, MD
Karen and Darryl Weiss, MD
Wells, Jaworski & Liebman, LLP
Erica J. West
Frances and Sigmund Westerman
Joanne and Charles Westphal
Whole Foods
Christin Williams
Helena Z. Wilson
Jordan Wishnew
Henrietta Wolfel
Kristie and Tim Woods
Susan and Victor Wortmann
Alice Wright
Y.T. Hwang Family Foundation
Jesson Yeh, MD
Kathryn and William Yeomans
Heather Zachariah
Julie Zinzi
Jacqueline R. Zito
Marsha and Charles Zolot, OD
Carol and Robert B. Zurier, MD

**Samuel A. Cassell
Legacy Society Members**
Vivian and Neil Abitabilo
Michael Amellino
Kathy and Michael Azzara
Diana Bitritto*
Martin Blechman*
Joan Cowlan
Lynn Diamond
Janet Finke
Norma Gindes
Dorothy Glantz
Emily and Rolf H. Henel
Benita and Ken Herman, EdD
Michelle Kaye
Elizabeth A. Kopp, MD and Michael G. Faust, MD
Jo Ann and Paul MacDonnell
Lynda and Gene Marsh
Lisa Ann Miller, MD and Robert Miller
Suzanne and Ronald Saldarini, PhD
Marilyn Schotz
Eileen and Bernard Weinstein
Karen and Darryl Weiss, MD

Monthly Refill Program Donors
Kathleen DiGiulio
Sue Dymess and Brad Basile
Jeremy Faust
Carole Feingold
Linda and Lee Michelson
Amanda and Andrew Missey
Kathy and William Rogers
Jane and Richard Rosen
Erica J. West

*deceased